



COMPANY PROFILE

DM Engineering Consulting Contracting & Trade Co. was founded in 1988 by expert Civil and Survey Engineers.

DM Engineering has been one of the locomotive company at many countries in engineering and consultancy services in the long and intensive process since its foundation, especially in the Highway, Railway Surveying Project and Superstructure Projects (Bridges, Viaducts, Culverts etc.) Engineering Services.



DM Engineering, with more than 35 years of experience coupled with a dynamic and powerful staff, continues to do its job successfully without sacrificing quality in all its engineering and consulting fields.

DM Engineering has been making success in the sector with its know-how, quality of work, personnel and equipment power.



MISSION

To produce high quality and economical solutions in national and international engineering - consultancy activities by bringing knowledge together with dynamic and strong cadres; all of the countries to be a leading organization in the development of engineering quality.



VISION

To produce high quality, fast and reliable solutions for all engineering and consultancy works which are serviced with the responsibility responsibility of the knowledge sector of more than 30 years in the engineering sector; national and international level.

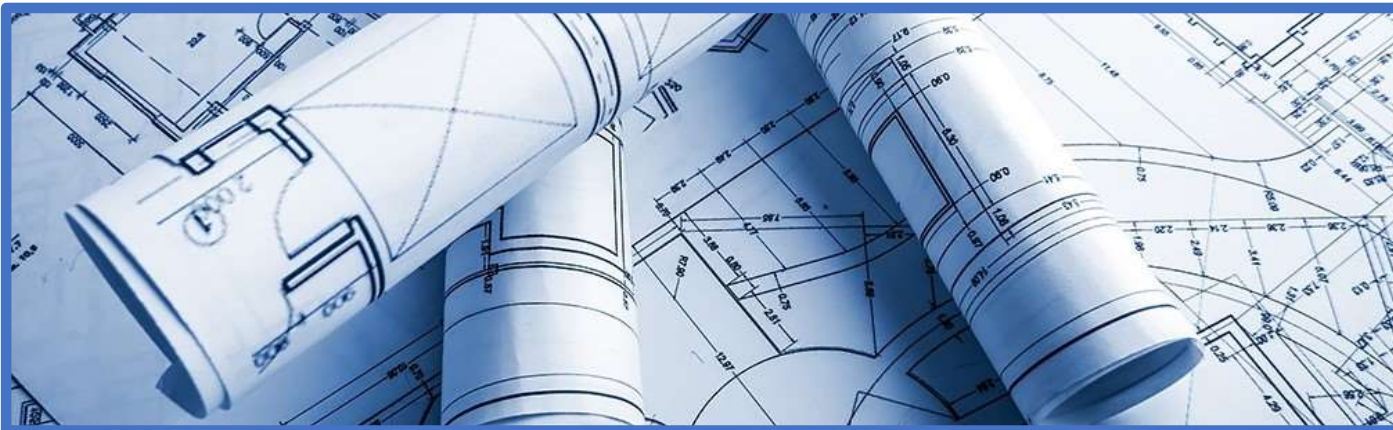

QUALITY POLICY



DM Engineering has made it a principal to provide quality engineering services with the awareness of its role in the sector and responsibility that it has undertaken.

DM Engineering adheres to national and international engineering principles;

- Being a quality, reliable, fast and preferred organization in an understanding that meets the needs and expectations of its customers,
- To follow and implement innovations nationally and internationally in order to develop engineering standards and technology in our country,
- To cooperate with all suppliers who take responsibility for the service creation process based on mutual trust,
- In the process of creating projects and services, the company has determined to be respectful of the community and the environment as the Company's Quality Policy.

ORGANIZATION CHART

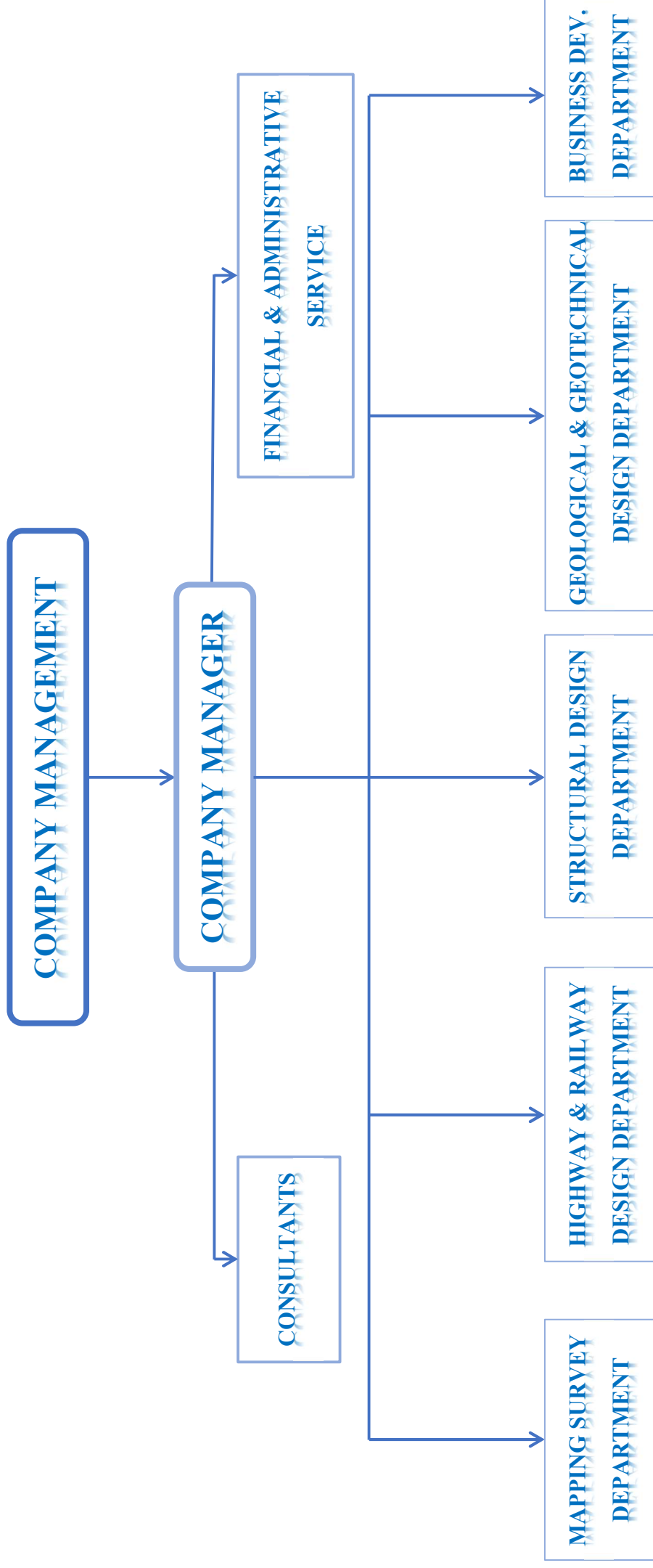

FIELDS OF ACTIVITY

HIGHWAY & RAILWAY DESIGN

- ❖ Highways
- ❖ Motorways
- ❖ Intersections
- ❖ Railways
- ❖ Transit Systems
- ❖ Light Railway System
- ❖ Airport, Track, Taxiways



STRUCTURAL DESIGN

- ❖ Bridges & Viaducts
- ❖ Post Tension Bridges
- ❖ High Speed Railway Bridges
- ❖ Bored, Cut & Cover Tunnels
- ❖ Subways, Culverts & Retaining Walls
- ❖ Pedestrian Bridges
- ❖ Subway Stations



MAPPING SURVEY

- ❖ Photogrammetric Mapping
- ❖ Base Mapping
- ❖ Strain Measurements
- ❖ Hydrographic Mapping



GEO.&GEOTECHNICAL DESIGN

- ❖ Borehole Studies
- ❖ Geological – Geotechnical Designs
- ❖ Geological – Geotechnical Reports
- ❖ Hydrogeological Studies



INFRASTRUCTURE DESIGN

- ❖ Waste water & Rainwater Lines
- ❖ Drinking Water Lines
- ❖ Water Treatment Facilities
- ❖ Irrigation ve Drainage Systems
- ❖ Solid Waste Storage Facilities



CONSULTANCY SERVICES

- ❖ Expropriation Studies
- ❖ Approximate Cost Studies
- ❖ Mining Activities
- ❖ Licence Mapping Studies
- ❖ Consulting & Supervision



ON-GOING PROJECTS

❖ NIZIP-ZEUGMA ANCIENT TOURISM CITY ROAD (KM:0+000-6+950) SURVEY AND PROJECT DESIGN AND PROJECT CONSULTANCY

Client : General Directorate of Turkish State Highways (KGM)

Employer : General Directorate of Turkish State Highways (KGM)

- 6.95 Km Digital Mapping with 1/1000 Scale
- 6.95 Km Final Project Design of Highway
- 6.95 Km Soil Investigation Engineering Services
- 6.95 Km Traffic Project
- 6.95 Km Drainage Project
- 1 Piece (736.92 m²) Bridge Project

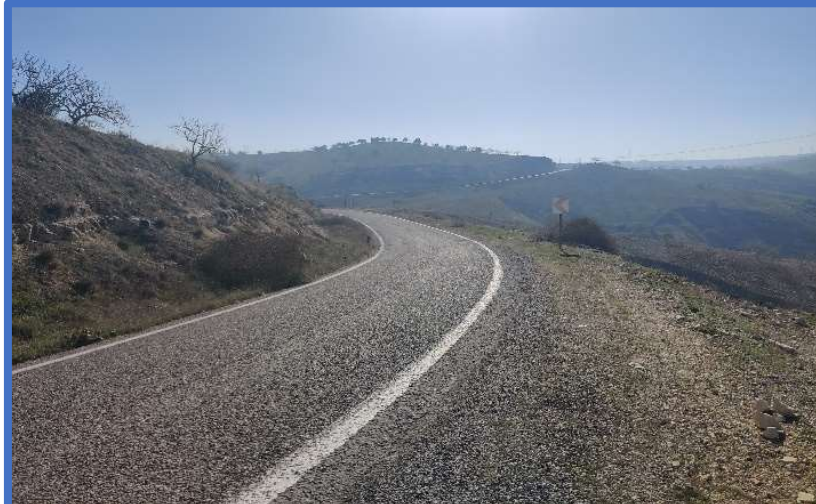

❖ **RESEARCH AND ENGINEERING SERVICES (DRILLING, GEOPHYSICS AND LABORATORY EXPERIMENTS), GEOTECHNICAL REPORTS, PLANQUOTES AND BRIDGE APPLICATION PROJECTS OF THE CINCEVAT (LEFT) BRIDGE AND THE KAYA BRIDGE**

Client : General Directorate of Turkish State Highways (KGM)

Employer : General Directorate of Turkish State Highways (KGM)

- 60.00 meters and 190.00 meters long prestressed prefabricated girder bridges project
- 270.00 meters borehole and soil investigation, laboratory tests
- Geotechnical report of Bridges



❖ (ÇAMLIK-RESADIYE) SEPARATION-UMRANIYE CONNECTION ROAD (KM:0+000-2+000) DESIGN AND PROJECT CONSULTANCY

Client : General Directorate of Turkish State Highways (KGM)

Employer : General Directorate of Turkish State Highways (KGM)

- 2.00 Km Digital Mapping with 1/1000 Scale
- 2.00 Km Final Project Design of Highway (2x3 lane expressway)
- Final Project of grade seperated junctions (2 piece)
- 2.00 Km Soil Investigation Engineering Services
- 2.00 Km Traffic Project
- 2.00 Km Drainage Project
- 8 Piece Bridge Project
- 2x3 lane NATM Tunnel Project
- 2.00 Km Landscape Project



❖ (DIYARBAKIR-ERGANI) SEPARATION HILAR CAVES ROAD DESIGN AND PROJECT CONSULTANCY

Client : General Directorate of Turkish State Highways (KGM)

Employer : General Directorate of Turkish State Highways (KGM)

- 8.50 Km Digital Mapping with 1/1000 Scale
- 8.50 Km Final Project Design of Highway
- 8.50 Km Soil Investigation Engineering Services
- 8.50 Km Traffic Project
- 8.50 Km Drainage Project
- 3 Piece Bridge Project



COMPLETED PROJECTS

❖ PREPARATION APPLICATION PROJECTS OF THE YAHSIHAN GRADE SEPERATED JUNCTION AND HIGHWAY BRIDGE ON THE ROAD OF ANKARA - KIRIKKALE

Client : General Directorate of Turkish State Highways (KGM)

Employer : General Directorate of Turkish State Highways (KGM)

- Final Projects of grade seperated junction
- 190.00 meters 2x3 lane long prestressed prefabricated girder bridge project
- Geotechnical report of bridge



❖ **1st REGIONAL DIRECTORATE (ISTANBUL) SARAY NORTHERN HIGHWAY AND YENIKOY HIGHWAY (KM: 0+000 - 8+14755) - (0+000 - 3+54985) DESIGN AND PROJECT CONSULTANCY**

Client : General Directorate of Turkish State Highways (KGM)

Employer : General Directorate of Turkish State Highways (KGM)

- 11,077 Km Digital Mapping with 1/1000 Scale Terrestrial Method
- Final Project of 11,077 Km 2x2 Highway
- Final Project of Grade Separated Junction (4 piece)
- 5 Piece, a total of 8.634,52 m2 Bridge Project
- 11,077 Km Traffic Project

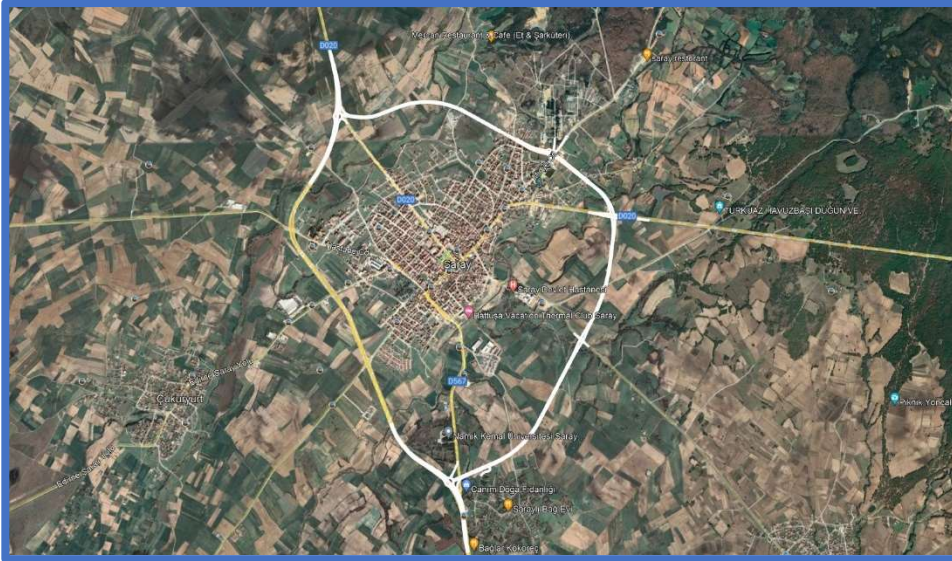

❖ PREPARATION APPLICATION PROJECTS OF THE TOPALYAYLA HIGHWAY BRIDGE

Client : General Directorate of Turkish State Highways (KGM)

Employer : General Directorate of Turkish State Highways (KGM)

- 107.00 meters long prestressed prefabricated girder bridge project
- 60.00 meters borehole and soil investigation, laboratory tests
- Geotechnical report of Bridge



❖ 18 PIECE OF BRIDGES AND 5 PIECE OF CULVERTS PROJECTS CONSTRUCTION AND REHABILITATION OF SUPER STRUCTURES ON DUZCE PROVINCE RIVER

Client : : General Directorate of Turkish State Hydraulic Works (DSI)

Employer : ERK Construction Trade Co.

- Preparation application projects of 18 piece of bridges
- Preparation application projects of 18 piece of culverts
- Preparation application projects of existing roads and bridge connection roads
- 900.00 meters borehole and soil investigation, laboratory tests
- Geotechnical report of Bridges and culverts



❖ PREPARATION APPLICATION PROJECTS OF THE KORGAN & KUZMERI BRIDGES ON THE ROAD OF ISLAMDAG-KORGAN

Client : General Directorate of Turkish State Highways (KGM)

Employer : Hizir Construction Co.

- Preparation application projects of 2 piece of bridges
- 160.00 meters borehole and soil investigation, laboratory tests
- Geotechnical report of Bridges

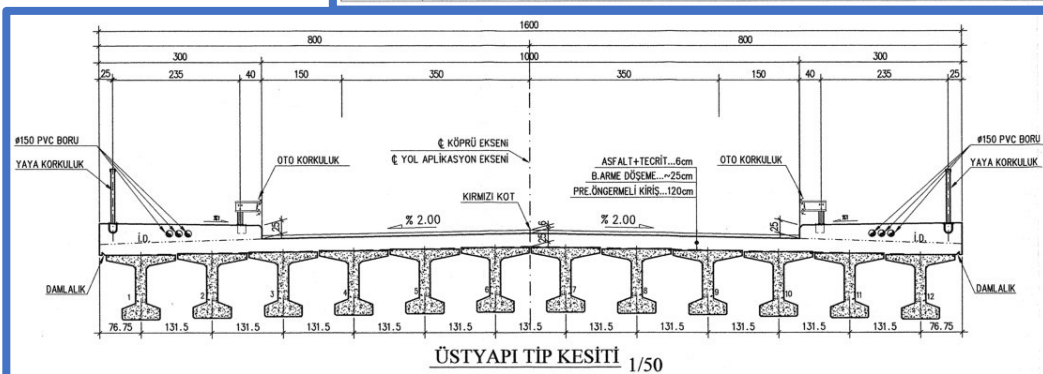
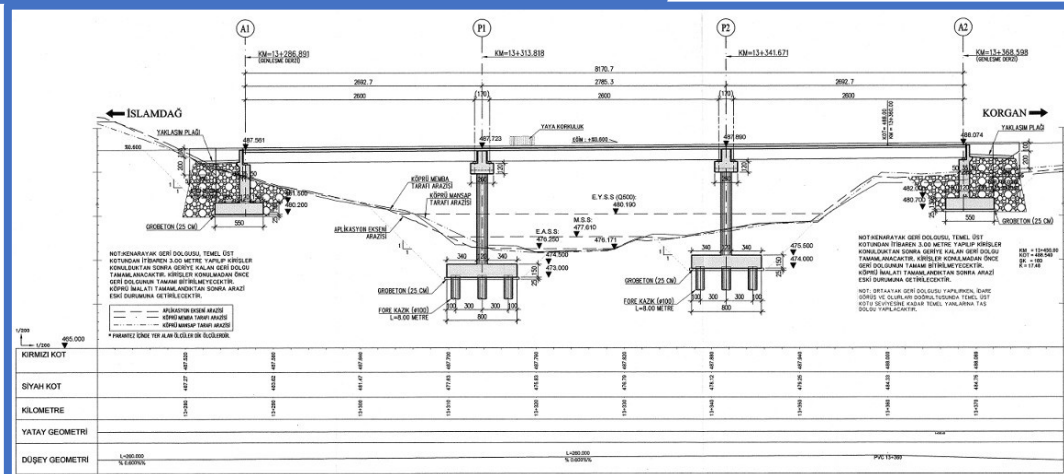
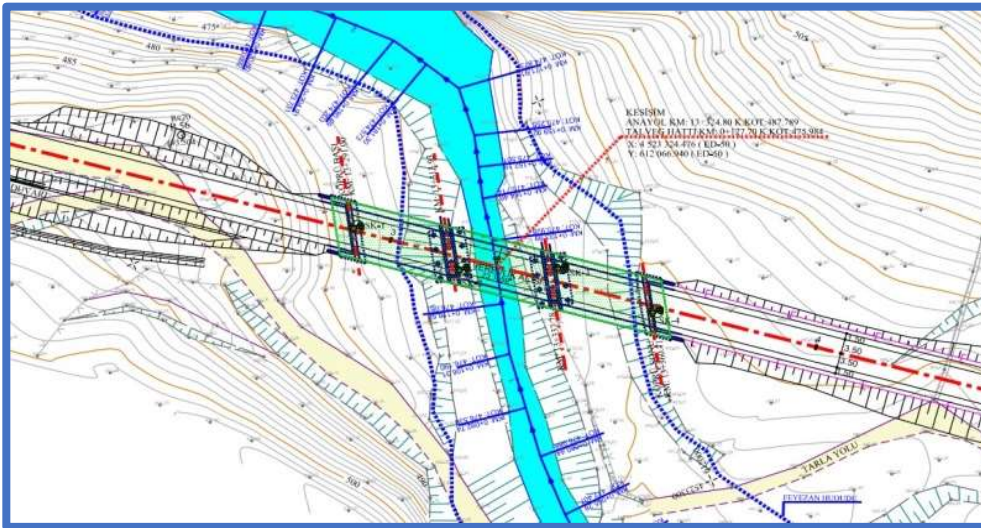

❖ BEYKOZ RIVER AND ENVIRONMENTAL ARRANGEMENT PROJECT PREPARATION OF ENGINEERING PROJECTS

Client : Istanbul Metropolitan Municipality

Employer : Het Peyzaj Kentsel Tasarım Ar-Ge Ltd.Şti.

- Preparation application projects of 2 piece of bridges
- Preparation application projects of retaining walls
- Preparation application projects of ramps



❖ CENDERE KAGITHANE 3 PIECE OF POST TENSION HIGHWAY BRIDGES AND 1 PIECE OF ECOLOGICAL PEDESTRIAN POST TENSION BRIDGE PROJECT

Client : Istanbul Metropolitan Municipality

Employer : Istanbul Metropolitan Municipality

- Preparation application projects of 3 piece of post tension highway bridge
- Preparation application projects of 1 piece of ecological pedestrian post tension bridge

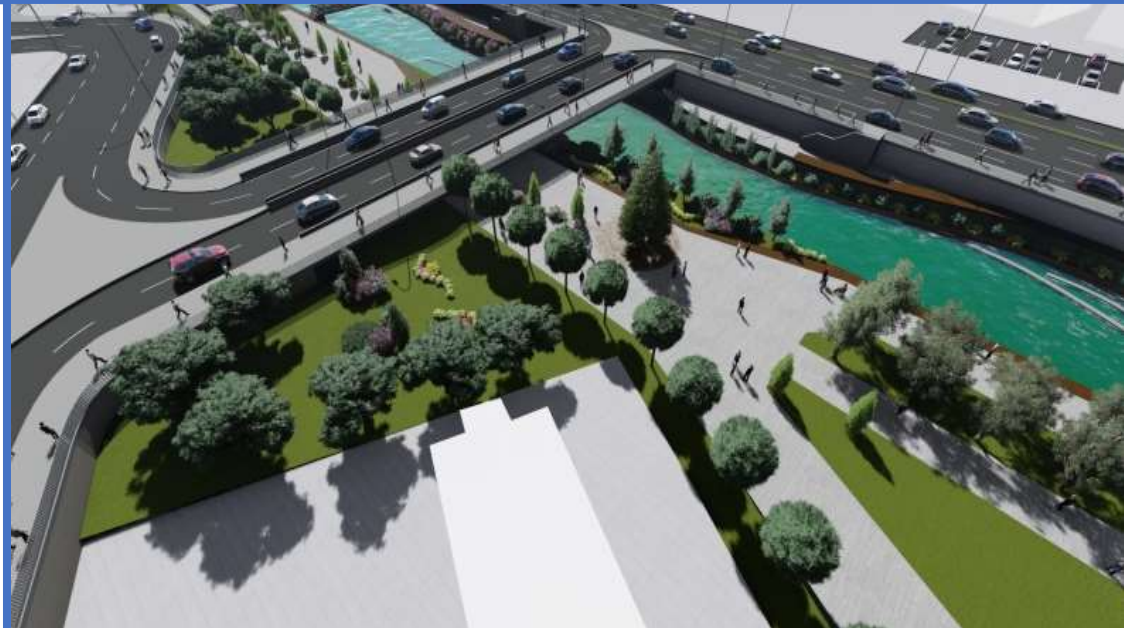

❖ APPLICATION PROJECTS, ENGINEERING AND CONSULTANCY SERVICE PURCHASE WORK FOR OLDER DEMIRDAG STATION'S JUNCTION LINE AND LOADING RAMP STRUCTURE

Client : General Directorate Of Turkish State Railways (TCDD)

Employer : General Directorate Of Turkish State Railways (TCDD)

- Preparation application projects of railway
- Preparation application projects of loading ramp structure
- Soil investigation engineering services
- Preparation application projects of culverts and retaining walls
- Geotechnical reports



❖ PREPARATION OF THE APPLICATION PROJECTS OF THE BALABAN (KUSÇALI) (LEFT) BRIDGE ON THE ROAD OF ANKARA - KIRIKKALE

Client : General Directorate Of Turkish State Highways (KGM)

Employer : General Directorate Of Turkish State Highways (KGM)

- 47.00 meters long prestressed prefabricated girder bridge project
- 76.00 meters borehole and soil investigation, laboratory tests
- Geotechnical report of Bridge

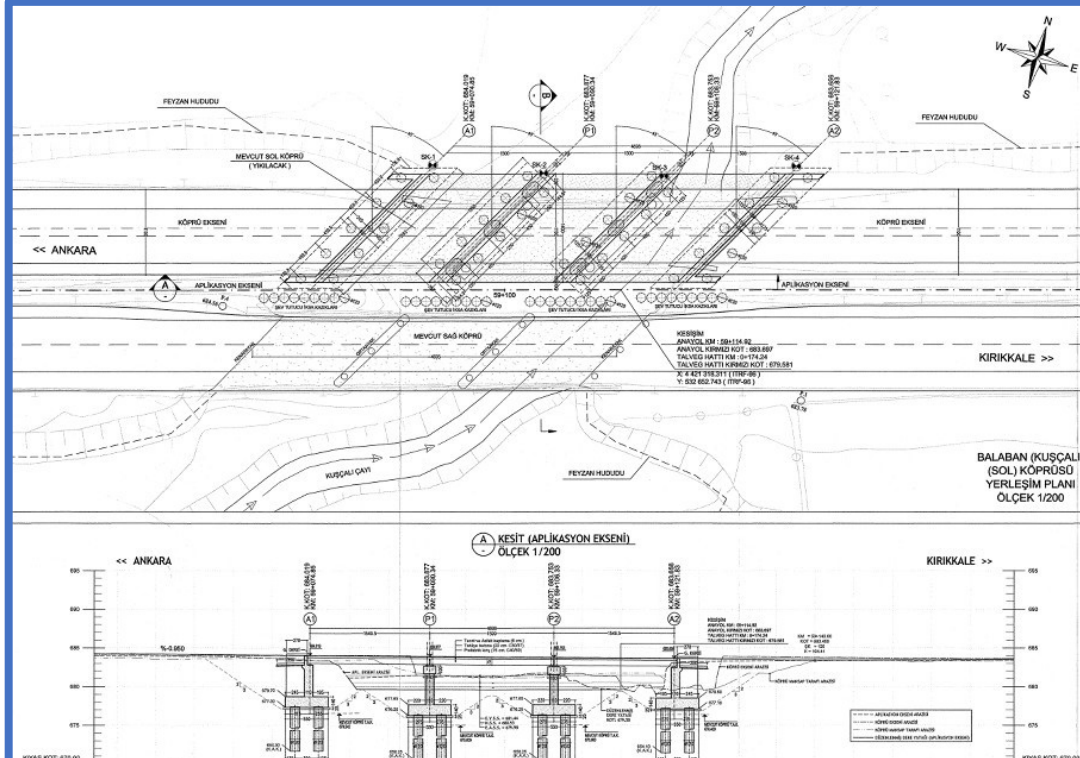

❖ GENERAL DIRECTORATE OF TURKISH STATE RAILWAYS (TCDD) – IMPROVEMENT OF THE RAILROAD CROSSINGS

Client : General Directorate of Turkish State Railways (TCDD)

Employer : General Directorate of Turkish State Railways (TCDD)



❖ GENERAL DIRECTORATE OF TURKISH STATE HYDRAULIC WORKS (DSI) – 17 BRIDGES DESIGN AT ROAD CROSSINGS

Client : General Directorate of Turkish State Hydraulic Works (DSI)

Employer : Prekon Engineering & Consulting Co.



❖ ESKİŞEHİR – İSTANBUL HIGH SPEED RAILWAY SERVICE ROADS DESIGN

Client : General Directorate of Turkish State Railways (TCDD)

Employer : General Directorate of Turkish State Railways (TCDD)



❖ APPLICATION PROJECTS OF CATAKOREN HIGHWAY BRIDGE

Client : General Directorate of Turkish State Highways (KGM)

Employer : Uyb Altyapı İnşaat Tur.San. ve Tic. A.Ş.



❖ CAMELI – 13. DISTRICT HIGHWAY DESIGN

Client : General Directorate of Turkish State Highways (KGM)

Employer : General Directorate of Turkish State Highways (KGM)

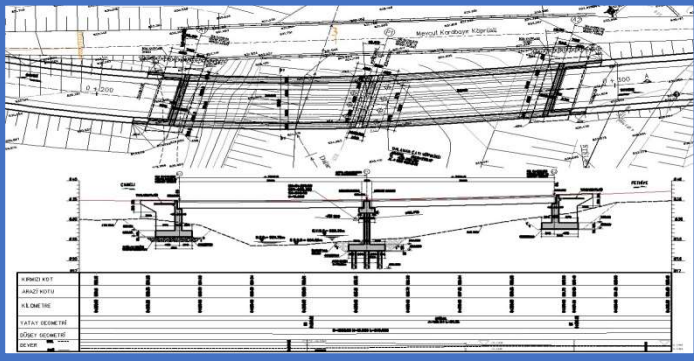

❖ SEFERİHISAR – KUSADASI HIGHWAY DESIGN

Client : General Directorate of Turkish State Highways (KGM)

Employer : General Directorate of Turkish State Highways (KGM)



❖ NIĞDE – TEPEKÖY – ÇİFTLİK HIGHWAY DESIGN

Client : General Directorate of Turkish State Highways (KGM)

Employer : General Directorate of Turkish State Highways (KGM)



❖ DEVREK – EREĞLİ KM:0+000 – 43+277 HIGHWAY DESIGN

Client : General Directorate of Turkish State Highways (KGM)

Employer : General Directorate of Turkish State Highways (KGM)



❖ İVRİNDİ – KORUCU – 2. BÖL. HD. HIGHWAY DESIGN

Client : General Directorate of Turkish State Highways (KGM)

Employer : General Directorate of Turkish State Highways (KGM)



❖ GELİBOLU – ECEABAT – ABIDE & ANIT HIGHWAY DESIGN

Client : General Directorate of Turkish State Highways (KGM)

Employer : General Directorate of Turkish State Highways (KGM)



❖ KAHRAMANMARAŞ – GÖKSUN HIGHWAY DESIGN

Client : General Directorate of Turkish State Highways (KGM)

Employer : General Directorate of Turkish State Highways (KGM)



❖ ANKARA – KASTAMONU (ILGAZ TUNNEL) ANKARA – 15. REGION HIGHWAY DESIGN

Client : General Directorate of Turkish State Highways (KGM)

Employer : General Directorate of Turkish State Highways (KGM)



❖ OSMANİYE – NURDAGI HIGHWAY DESIGN

Client : General Directorate of Turkish State Highways (KGM)

Employer : General Directorate of Turkish State Highways (KGM)



❖ AKDAĞ - ERBAA HIGHWAY DESIGN

Client : General Directorate of Turkish State Highways (KGM)

Employer : General Directorate of Turkish State Highways (KGM)



❖ CİHANBEYLİ – KULU AYR. HIGHWAY DESIGN

Client : General Directorate of Turkish State Highways (KGM)

Employer : General Directorate of Turkish State Highways (KGM)



❖ MALKARA AYR. – İPSALA HIGHWAY DESIGN

Client : General Directorate of Turkish State Highways (KGM)

Employer : General Directorate of Turkish State Highways (KGM)



❖ GENERAL DIRECTORATE OF TURKISH STATE HYDRAULIC WORKS (DSI) – 3 BRIDGES DESIGN AT ROAD CROSSINGS

Client : General Directorate of Turkish State Hydraulic Works (DSI)

Employer : General Directorate of Turkish State Hydraulic Works (DSI)



❖ GENERAL DIRECTORATE OF TURKISH STATE HYDRAULIC WORKS (DSI) – 2 BRIDGES DESIGN AT ROAD CROSSINGS (ESENCAIYI BRIDGES)

Client : General Directorate of Turkish State Hydraulic Works (DSI)

Employer : General Directorate of Turkish State Hydraulic Works (DSI)

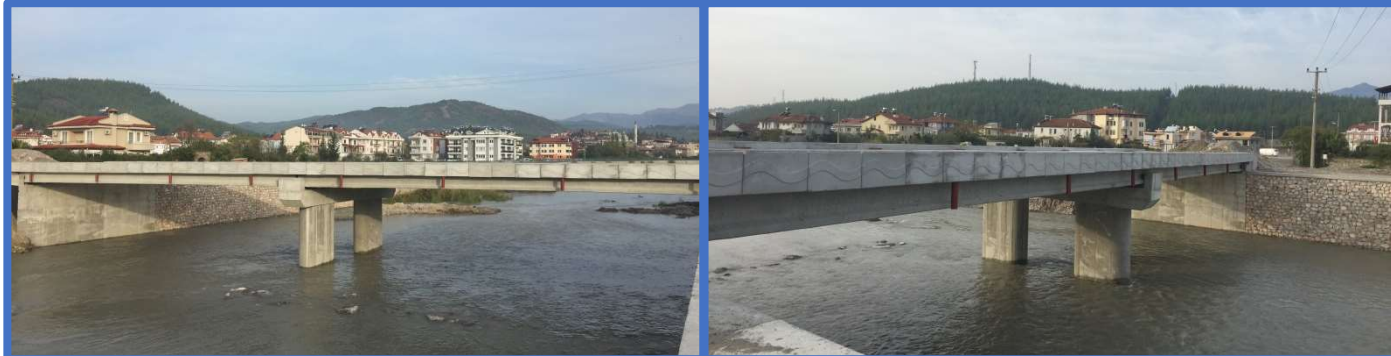

DOCUMENT OF CHAMBER REGISTRATION (Document of Activity)

Trade Registration Number : 172313
Title : DM MÜHEND SL K MÜ AV RL K TAAHHÜT VE T CARET L M TED RKET
Address : MUSTAFA KEMAL MAHALLES 2128 SK. SENA Apt. NO: 11/1- ÇANKAYA/ANKARA
Date of : 23/07/2002 **Equity Degree** : 3.
Mersis Number : 0610001881900001 **Chamber Registration** : 443036
Date of Chamber Registration : 23/07/2002 **Capital** : 1.000.000,00 TL
NACE Code : 71.12.01-Engineering activities for ground surface surveying and mapping (geodetic, photogrammetric and hydrographic measurement, topography services and preparation of road, cadastral, topographic maps, etc.)

Other Activities : 41.20.01-Construction of non-residential buildings (factories, workshops etc. buildings for industrial manufacture as well as hospitals, schools, hotels, offices, shops, shopping centres, restaurants, indoor sports facilities, mosques, closed car parks, rest-rooms, etc.)
41.20.02-Construction of residential buildings (construction of single-family residences, multiple family's residence buildings, skyscrapers, etc.) (excluding the construction of wooden buildings)
43.13.01-Test drilling and boring (test drilling, test boring and core sampling for construction, geophysical, geological or similar purposes) (except test boring in connection with mining)
68.31.01-Activities of real estate agencies (intermediation in buying, selling and renting of real estate on a fee or contract basis, etc.)
71.12.04-Engineering activities for geological, geophysical and related surveying and consultancy services (services for mineral deposit, underground soil formation, etc.) (except those for petroleum and natural gas)

According to our records mentioned Company is still an active member of the Ankara Chamber of Commerce. This document has been issued to be submitted to relevant authorities.

This certificate is issued upon the request of the company in question and valid for 1 months.



e-imzalıdır

Ahmet Cemal TÜRKEL

Commercial Documentation Director

This document was signed with electronic signature in accordance with the electronic signature law no 5070.

Document Verification: https://portal.atonet.org.tr/preview/67dbb266-9a08-407e-94f1-098211a42fa4/showPage?_tid=9905&dkod=ae35e750a7f9429193ebfcc99eba305d



Sögütözü Mah. 2176. Cadde No: 1/1 - Çankaya / Ankara
Tel: +90(312) 201 81 00
Faks: +90(312) 201 81 58



TENDER STATUS CERTIFICATE

Trade Registration Number : 172313

Title : DM MÜHEND SL K MÜ AV RL K TAAHHÜT VE T CARET L M TED RKET

Address : MUSTAFA KEMAL MAHALLES 2128 SK. SENA Apt. NO: 11/1- ÇANKAYA/ANKARA

Date of : 23/07/2002 **Equity Degree** : 3.

Mersis Number : 0610001881900001 **Chamber Registration** : 443036

Date of Chamber Registration : 23/07/2002 **Capital** : 1.000.000,00 TL

NACE Code : 71.12.01-Engineering activities for ground surface surveying and mapping (geodetic, photogrammetric and hydrographic measurement, topography services and preparation of road, cadastral, topographic maps, etc.)

Other Activities : 41.20.01-Construction of non-residential buildings (factories, workshops etc. buildings for industrial manufacture as well as hospitals, schools, hotels, offices, shops, shopping centres, restaurants, indoor sports facilities, mosques, closed car parks, rest-rooms, etc.)
41.20.02-Construction of residential buildings (construction of single-family residences, multiple family's residence buildings, skyscrapers, etc.) (excluding the construction of wooden buildings)
43.13.01-Test drilling and boring (test drilling, test boring and core sampling for construction, geophysical, geological or similar purposes) (except test boring in connection with mining)
68.31.01-Activities of real estate agencies (intermediation in buying, selling and renting of real estate on a fee or contract basis, etc.)
71.12.04-Engineering activities for geological, geophysical and related surveying and consultancy services (services for mineral deposit, underground soil formation, etc.) (except those for petroleum and natural gas)

The above-mentioned company is registered at Ankara Chamber of Commerce and this document has been issued and approved to be submitted to the proper authorities.

We certify that, as of the tender date 15/01/2022 and the above issue date of this certificate, the company was not precluded from "Occupational Activity" under paragraph {g} section 4 of Article 10 of Public Procurement Law No. 4734.

This certificate is issued upon the request of the company in question and valid for 1 months.



e-imzalıdır

Ahmet Cemal TÜRKEK
Commercial Documentation Director

This document was signed with electronic signature in accordance with the electronic signature law no 5070.

Document Verification:https://portal.atonet.org.tr/preview/67dbb266-9a08-407e-94f1-098211a42fa4/showPage?_tid=9905&dkod=0072bac61cd5408aaca84d27cc93018c



Sögütözü Mah. 2176. Cadde No: 1/1 - Çankaya / Ankara
Tel: +90(312) 201 81 00
Faks:+90(312) 201 81 58



WORK EXPERIENCE CERTIFICATE
(Contractor – Work Completion)

| | |
|--|---|
| No : 2018/580580-3179895-1-1 | Date : 28.12.2022 |
| 1. Client | Program and Monitoring Department OTHER SPECIAL BUDGET INSTITUTIONS GENERAL DIRECTORATE OF HIGHWAYS |
| 2. The name of the work and the tender registration number | 1st Regional Directorate (Istanbul) Saray Northern Highway and Yenikoy Highway (Km: 0+000 - 8+14755) - (0+000 - 3+54985) Design and Project Consultancy 2018/580580 |
| 3. The place where the work is done | 1st Regional Directorate (Istanbul) Saray Northern Highway and Yenikoy Highway (Km: 0+000 - 8+14755) - (0+000 - 3+54985) approximately 11,65 km Road class: 2x2 Highway |
| 4. Description of the consulting job | - 11,077 Km Digital Mapping with 1/1000 Scale Terrestrial Method - Final Project of 11,077 Km 2x2 Highway - Final Project of Grade Separated Junction (4 pieces) - 5 Pieces, a total of 8.634,52 m2 Bridge Project - 11,077 Km Traffic Project - 11,077 Km Soil Investigation Engineering Services |
| 5. Contractor's name, surname or trade name | DM MÜHENDİSLİK MÜŞAVİRLİK TAAHHÜT VE TİCARET LİMİTED ŞİRKETİ |
| 6. T.R. Identity No/Tax Identity No | 6100018819 |
| 7. If it is a joint venture, the partners and their ratios, if it is a consortium, the partners and their part of the work and their amounts | |
| 8. Initial contract price | 544.800,00 TRY |
| 9. Total contract price | 544.800,00 TRY |
| 10. Amount of work done | 544.800,00 TRY |
| 11. Contract date and tender date | Contract date: 23.01.2019 Tender date: 13.12.2018 |
| 12. If the contract is transferred | |

| | |
|---|----------------|
| a. Transfer date | |
| b. The amount of work on the transfer date | |
| c. The amount of work after the transfer date | |
| 13. Work acceptance date | 01.06.2022 |
| 14. Certificate amount | 544.800,00 TRY |
| EXPLANATION: It has been prepared based on the letter of DM Müh.Müş.Taah.veTic.Ltd.Şti. dated 02.11.2022. | |

SIGNATURE

02.10.2023

Ahmet SAGLAM
Genel Müdür a.
Genel Müdür Yardımcısı

WORK EXPERIENCE CERTIFICATE
(Contractor – Work Completion)

| | |
|--|--|
| No : 2019/498901-3649011-1-1 | Date : 07.11.2022 |
| 1. Client | Program and Monitoring Department OTHER SPECIAL BUDGET INSTITUTIONS GENERAL DIRECTORATE OF HIGHWAYS |
| 2. The name of the work and the tender registration number | Dereli City Crossing Road (Km:0+000-1+633)-(0+000-2+826) Design and Project Consultancy, 2019/498901 |
| 3. The place where the work is done | Dereli City Crossing Road (Km:0+000-1+633)-(0+000-2+826) |
| 4. Description of the consulting job | -4.5 Km Digital Mapping with 1/1000 Scale Terrestrial Method -4.5 Km Final Project of Highway -4.5 Km Soil Investigation Engineering Services -4.5 Km Traffic Project |
| 5. Contractor's name, surname or trade name | DM MÜHENDİSLİK MÜŞAVİRLİK TAAHHÜT VE TİCARET LİMİTED ŞİRKETİ |
| 6. T.R. Identity No/Tax Identity No | 6100018819 |
| 7. If it is a joint venture, the partners and their ratios, if it is a consortium, the partners and their part of the work and their amounts | |
| 8. Initial contract price | 234.000,00 TRY |
| 9. Total contract price | 234.000,00 TRY |
| 10. Amount of work done | 234.000,00 TRY |
| 11. Contract date and tender date | Contract date: 06.11.2019 Tender date: 16.10.2019 |
| 12. If the contract is transferred | |
| a. Transfer date | |
| b. The amount of work on the transfer date | |
| c. The amount of work after the transfer date | |

| | |
|---|----------------|
| 13. Work acceptance date | 27.06.2022 |
| 14. Certificate amount | 234.000,00 TRY |
| EXPLANATION: It has been prepared based on the letter of DM Müh.Müş.Taah.ve Tic.Ltd.Şti. dated 02.11.2022 and no REF:2022-065-048 | |

SIGNATURE

WORK EXPERIENCE CERTIFICATE
(Contractor – Work Completion)

| | |
|--|--|
| No : 2019/495654-3659645-1-1 | Date : 05.03.2021 |
| 1. Client | GENERAL DIRECTORATE OF HIGHWAYS Regional Directorate-10.District TRABZON |
| 2. The name of the work and the tender registration number | (Çayeli-Pazar) Junction, Geotechnical study (Boring, Geophysics and Laboratory experiments), Geotechnical Report, Bridge Application Projects of Erenler-1 and Erenler-2 Bridges on Hemşin Road, 2019/495654 |
| 3. The place where the work is done | (Çayeli-Pazar) Junction Erenler-1 and Erenler-2 Bridges on Hemşin Road |
| 4. Description of the consulting job | (Çayeli-Pazar) Junction, Geotechnical study (Boring, Geophysics and Laboratory experiments), Geotechnical Report, Bridge Application Projects of Erenler-1 and Erenler-2 Bridges |
| 5. Contractor's name, surname or trade name | DM MÜHENDİSLİK MÜŞAVİRLİK TAAH.VE TİC.LTD.ŞTİ. |
| 6. T.R. Identity No/Tax Identity No | 6100018819 |
| 7. If it is a joint venture, the partners and their ratios, if it is a consortium, the partners and their part of the work and their amounts | |
| 8. Initial contract price | 74.000,00 TRY |
| 9. Total contract price | 74.000,00 TRY |
| 10. Amount of work done | 74.000,00 TRY |
| 11. Contract date and tender date | Contract date: 12.11.2019 Tender date: 18.10.2019 |
| 12. If the contract is transferred | |
| a. Transfer date | |
| b. The amount of work on the transfer date | |
| c. The amount of work after the transfer date | |
| 13. Work acceptance date | 21.10.2020 |
| 14. Certificate amount | 74.000,00 TRY |

EXPLANATION:

SIGNATURE

WORK EXPERIENCE CERTIFICATE
(Contractor – Work Completion)

| | |
|--|---|
| No : 2020/128762-4036564-1-1 | Date : 28.01.2021 |
| 1. Client | Regional Directorate-16.District Sivas OTHER SPECIAL BUDGET ORGANIZATIONS GENERAL DIRECTORATE OF HIGHWAYS |
| 2. The name of the work and the tender registration number | Preparation of Application Projects of Arpacı Bridge 2020/128762 |
| 3. The place where the work is done | 865-03 Road No (Koyulhisar-Suşehri) Junction Şebinkarahisar Highway, SİVAS |
| 4. Description of the consulting job | Preparation of Bridge Application Projects |
| 5. Contractor's name, surname or trade name | DM MÜHENDİSLİK MÜŞAVİRLİK TAAH.VE TİC.LTD.ŞTİ. |
| 6. T.R. Identity No/Tax Identity No | 6100018819 |
| 7. If it is a joint venture, the partners and their ratios, if it is a consortium, the partners and their part of the work and their amounts | |
| 8. Initial contract price | 123.321,00 TRY |
| 9. Total contract price | 123.321,00 TRY |
| 10. Amount of work done | 121.106,87 TRY |
| 11. Contract date and tender date | Contract date: 17.04.2020 Tender date: 25.03.2020 |
| 12. If the contract is transferred | |
| a. Transfer date | |
| b. The amount of work on the transfer date | |
| c. The amount of work after the transfer date | |
| 13. Work acceptance date | 24.12.2020 |
| 14. Certificate amount | 121.106,87 TRY |
| EXPLANATION: | |

SIGNATURE

WORK EXPERIENCE CERTIFICATE
(Contractor – Work Completion)

| | |
|--|---|
| No : 2018/497581-3145430-1-1 | Date : 13.06.2019 |
| 1. Client | Regional Directorate-4.District Ankara OTHER SPECIAL BUDGET ORGANIZATIONS GENERAL DIRECTORATE OF HIGHWAYS |
| 2. The name of the work and the tender registration number | Preparation of Application Projects of Balaban (Kuşçalı) (Left) Bridge on Ankara - Kırıkkale Provincial Road 2018/497581 |
| 3. The place where the work is done | Balaban (Kuşçalı) (Left) Bridge on Ankara - Kırıkkale Provincial Road |
| 4. Description of the consulting job | Preparation of Bridge Application Projects |
| 5. Contractor's name, surname or trade name | DM MÜHENDİSLİK MÜŞAVİRLİK TAAH.VE TİC.LTD.ŞTİ. |
| 6. T.R. Identity No/Tax Identity No | 6100018819 |
| 7. If it is a joint venture, the partners and their ratios, if it is a consortium, the partners and their part of the work and their amounts | |
| 8. Initial contract price | 129.900,00 TRY |
| 9. Total contract price | 129.900,00 TRY |
| 10. Amount of work done | 115.949,50 TRY |
| 11. Contract date and tender date | Contract date: 08.11.2018 Tender date: 16.10.2018 |
| 12. If the contract is transferred | |
| a. Transfer date | |
| b. The amount of work on the transfer date | |
| c. The amount of work after the transfer date | |
| 13. Work acceptance date | 19.12.2018 |
| 14. Certificate amount | 115.949,50 TRY |
| EXPLANATION: It has been prepared based on the letter of DM MÜHENDİSLİK MÜŞAVİRLİK TAAH.VE TİC.LTD.ŞTİ | |

dated 02.11.2022 and no 152568

SIGNATURE

Ahmet Bülent BÜYÜK
Bölge Müdürü
Bölge Müdür Yardımcısı



WORK EXPERIENCE CERTIFICATE
(Contractor – Work Completion)

| | |
|--|---|
| No : 2011/148949-309438-1-1 | Date : 07.02.2019 |
| 1. Client | Program and Monitoring Department OTHER SPECIAL BUDGET INSTITUTIONS GENERAL DIRECTORATE OF HIGHWAYS |
| 2. The name of the work and the tender registration number | Cameli-13. Region. Border Highway Design and Project Consultancy, 2011/148949 |
| 3. The place where the work is done | Regional Directorate-2.District General Directorate of Highways (İZMİR) |
| 4. Description of the consulting job | <ol style="list-style-type: none">22,28 Km Digital Mapping with 1/1000 Scale22,28 Km Final Project Design22,28 Km Soil Investigation Engineering Services22,28 Km Traffic Project1 Piece (736,92 m2) Bridge Project |
| 5. Contractor's name, surname or trade name | DM MÜHENDİSLİK MÜŞAVİRLİK TAAH.VE TİC.LTD.ŞTİ. |
| 6. T.R. Identity No/Tax Identity No | 6100018819 |
| 7. If it is a joint venture, the partners and their ratios, if it is a consortium, the partners and their part of the work and their amounts | |
| 8. Initial contract price | 319.000,00 TRY |
| 9. Total contract price | 319.000,00 TRY |
| 10. Amount of work done | 301.455,00 TRY |
| 11. Contract date and tender date | Contract date: 24.04.2012 Tender date: 20.02.2012 |
| 12. If the contract is transferred | |
| a. Transfer date | |
| b. The amount of work on the transfer date | |
| c. The amount of work after the | |

| | |
|--|----------------|
| transfer date | |
| 13. Work acceptance date | 27.08.2018 |
| 14. Certificate amount | 301.455,00 TRY |
| EXPLANATION: It has been prepared based on the letter of DM MÜHENDİSLİK MÜŞAVİRLİK TAAH.VE TİC.LTD.ŞTİ dated 22.01.2019 and no 2019-010. | |

SIGNATURE

| WORK COMPLETION CERTIFICATE (CONTRACTOR) | | |
|---|---|--|
| No : 2018/197503-2822769-1-1 | | Date: 29.01.2019 |
| 1 | Client | GENERAL DIRECTORATE OF TURKISH STATE RAILWAYS (TCDD) 4.REGION PURCHASING AND STOCK CONTROL SERVICE DIRECTORATE (SIVAS) |
| 2 | The name of the work and the tender registration number | APPLICATION PROJECTS, ENGINEERING AND CONSULTANCY SERVICE PURCHASE WORK FOR OLDER DEMIRDAG STATION'S JUNCTION LINE AND LOADING RAMP STRUCTURE, 2018/197503 |
| 3 | Description of the consulting job | APPLICATION PROJECTS, ENGINEERING AND CONSULTANCY SERVICE PURCHASE WORK FOR OLDER DEMIRDAG STATION'S JUNCTION LINE AND LOADING RAMP STRUCTURE |
| 4 | Contractor's name, surname or trade name | DM MÜHENDİSLİK MÜŞAVİRLİK TAAH.VE TİC.LTD.ŞTİ. |
| 5 | T.R. Identity No | |
| 6 | Tax Identity No | 6100018819 |
| 7 | If it is a joint venture, the partners and their ratios, if it is a consortium, the partners and their part of the work and their amounts | |
| 8 | Contract date and tender date | Contract date: 11.07.2018 Tender date: 11.05.2018 |
| 9 | Initial contract price | 194.000,00 TRY |
| | Amount of work done | 194.000,00 TRY |
| | Total contract price | 194.000,00 TRY |
| 10 | Work acceptance date | 10.01.2019 |
| 11 | If the contract is transferred | |
| | Transfer date | |
| | The amount of work on the transfer date | |
| | The amount of work after the transfer date | |
| 12 | Certificate amount | 194.000,00 TRY |
| EXPLANATION: | | |



Mustafa Kemal Mahallesi 2128. Street No:11-1 Çankaya / ANKARA

Telephone: +90 312 472 62 42

Fax: +90 312 472 62 46

E-Mail: info@dmmuhendislik.com.tr